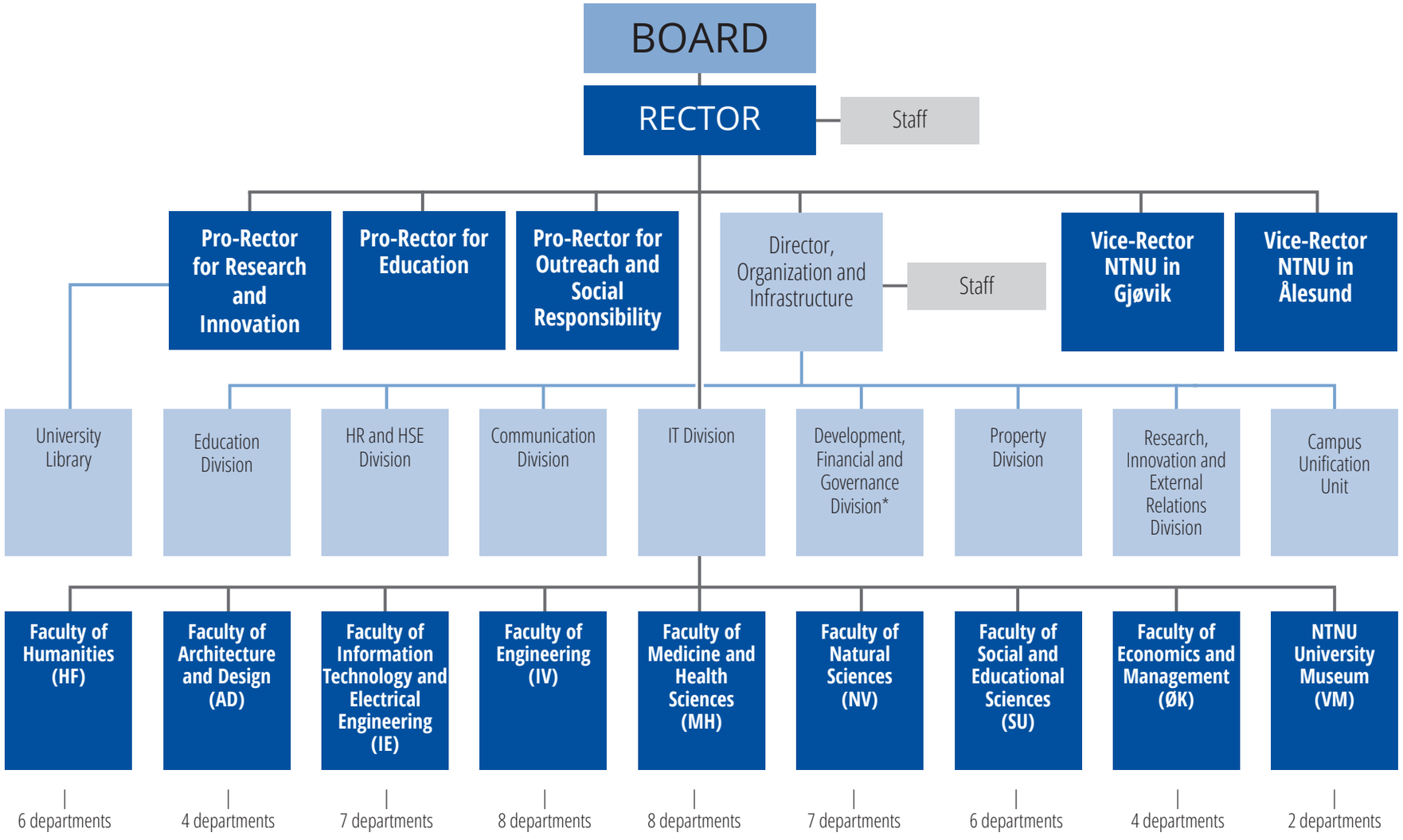

52 DEPARTMENTS

* The merger will formally take effect in January 2027