

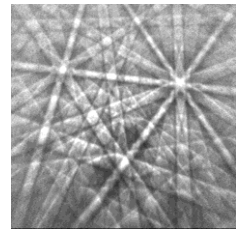

9th NTNU – EBSD meeting-2016, June 7



Department of Materials Science and Engineering,
Department of Geology and Mineral Resources Engineering
Alfred Getz vei 2, 7491 Trondheim, Norway.
in collaboration with



Tuesday 7 June lecture room B2: 09.30-14.30; EM-lab F-block 3rd floor,14:30-16:00

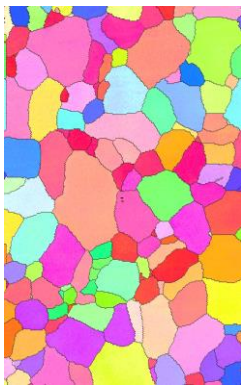

09.00-09.30	Registration (Morten Raanes)
09.30-09.45	Opening of the meeting (Jarle Hjelen)
09.45-10.30	EBSD technology updates I (Réne de Kloe)
10.30-11.00	Coffee break
11.00-11.25	EBSD geology appl.NTNU (Bjørn E. Sørensen)
11.25 -11.45	EBSD hardware improvements (Jarle Hjelen)
11.45- 12.15	EBSD technology updates II (Réne de Kloe)
12.15-13.30	Lunch
13.30-14.30	EBSD user presentations ≈10- 15 minutes (metalls/alloys, silicon, geology)
14.30-16.00	Lab. demos. The participants will be divided in 3 groups : i)metals – basic EBSD/ acquisition/ analysis(Y.Y./R.d.C.) , iii)silicon – large area mapping (N.N.), iii)geology – olivin analysis (B.E.S.)
16.00-16.30	Coffee break
16.30-17.00	Summary, questions, closure
19.00...	SCANDEM Welcome Party....

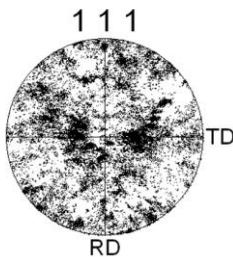

EBSD demos on Hitachi-, Jeol- and Zeiss SEMs.

Fee and register form

The fee will be NOK 1700 excl. VAT. The fee will cover lectures, EBSD-demo, lunch, coffee/beverage breaks. Register at your earliest convenience and no later than May 15, 2016. The attendance is limited to 21 participants and applications are accepted in the order of receipt. All applicants whose attendance has been confirmed by us will receive an invoice. For registration, please use the attached file (Register form). Please send your application as soon as possible to: Yingda.Yu@ntnu.no

Registration form EBSD meeting NTNU, Trondheim, Norway, June 7, 2016

Family Name:

First Name:

Company/Organization:

Invoice address:

Country:

E-mail address:

Payment: Invoice will be sent (Fee: NOK 1700 excl. VAT).

Comments:

I prefer group: Metals/alloys Silicon: Geology:

I would like to present a 10-15 min. EBSD talk:

Title:

Send this registration form within May 15, 2016 to:

Yingda.Yu@ntnu.no

Location of Lecture room B2, please see next page.

